THE

HOLY BIBLE,

CONTAINING THE

OLD AND NEW TESTAMENTS:

TRANSLATED OUT OF

THE ORIGINAL TONGUES;

AND WITH

THE FORMER TRANSLATIONS DILIGENTLY COMPARED
AND REVISED.

NEW YORK:
AMERICAN BIBLE SOCIETY,
INSTITUTED IN THE YEAR MDCCCXVI.

[*Pica Ref. quarto.*] 1875.

[redacted]

The old family bible of —

{ Dr. James Washington Smith
{ Mrs. Rebecca Adkins (Lewis) Smith (wife)

1846 Dover, Tenn.

It now belongs to —

{ Mrs. Edward Louis Walter ("Ma")
{ (Lillian Levine (Smith) Walter)
{ who is the oldest child of James & Rebecca Smith.

June 1901 Dover, Tenn.

Later Daisy Camille Rebecca Walter
Dover, Tenn.
until 1936 — It was left in
will to Clarice L. Walter
and is to go to "Dorothy Walter"
at her death Dover, Tenn.

Please have the back repaired

[redacted]

FAMILY RECORD.

MARRIAGES.	MARRIAGES.
Joseph Smith and Sally his wife, was married Sept 22. 1802	A.F. Smith and Rebecca A. his wife, was married on the 14 day of July. 1843
Letitia Levine Smith married to Louis Edward Walter January 1869 Thelis Eunice Smith married Robert Evans Ida Viola Smith married Thomas R. Martin Joseph Bryant Smith married to Sally Stone Sept 1877 John Oneal Smith married Margaret Weeks and later in life married Donna Overstreet. Sarah Elizabeth Smith married William - Bernard Walter Frank Bunch Smith married Carolyn Weeks	James Washington Smith married to Martha (Lewis) Tomlinson - widow and sister of Rebecca A. Lewis Smith about 1886 James W. Smith married to Eliza (Lindsay) Dill widow - about 1889

FAMILY RECORD.

BIRTHS.	BIRTHS.
J. W. Smith was born on the 23d day of Febmay, 1818.	Rebecca A. Smith was born on the 9th of March 1822,
Joseph B. Smith was born Jany the 5. 1852 —	Lelitia L. Smith was born on July the 5th 1846 —
John Oneal Smith was born, On the 19th day of Feby. 1854	Thetis Eunice Smith was born March 14th 1848 —
James Henry Smith was born Decr. the 3d 1856 —	Ida V. Smith was born on the 8th day of Jany. 1850.
Frank B. Smith was born Sept the 13th day. 1860 —	Sarah E. Smith was born the 13th day of Mch 1858 —

[redacted]

FAMILY RECORD.

DEATHS.	DEATHS.
Joseph Bryan Smith Departed this life the 26th day of July. 1880.	Rebecca A. Smith Departed this life Oct 24th 1881.
James Henry Smith Departed this life the 20th day of Mch. 1884.	Thelis Eunice Smith Departed this life the 20th day of Nov. 1881
James Washington Smith, died June 17, 1901	Sarah Elizabeth Smith Walter, died, Sept-15-1884
John Oneal Smith died Dec. 11, 1928	Ida Viola Smith Martin died July 26, 1887.
	Martha Lewis Smith died Feb 3. 1888-
	Margaret Burks Smith died
	Jessie Smith died May 1887
	Letitia Levine (Smith) Walter died Oct. 12, 1920

[redacted]

MS. DIV
AC. No.

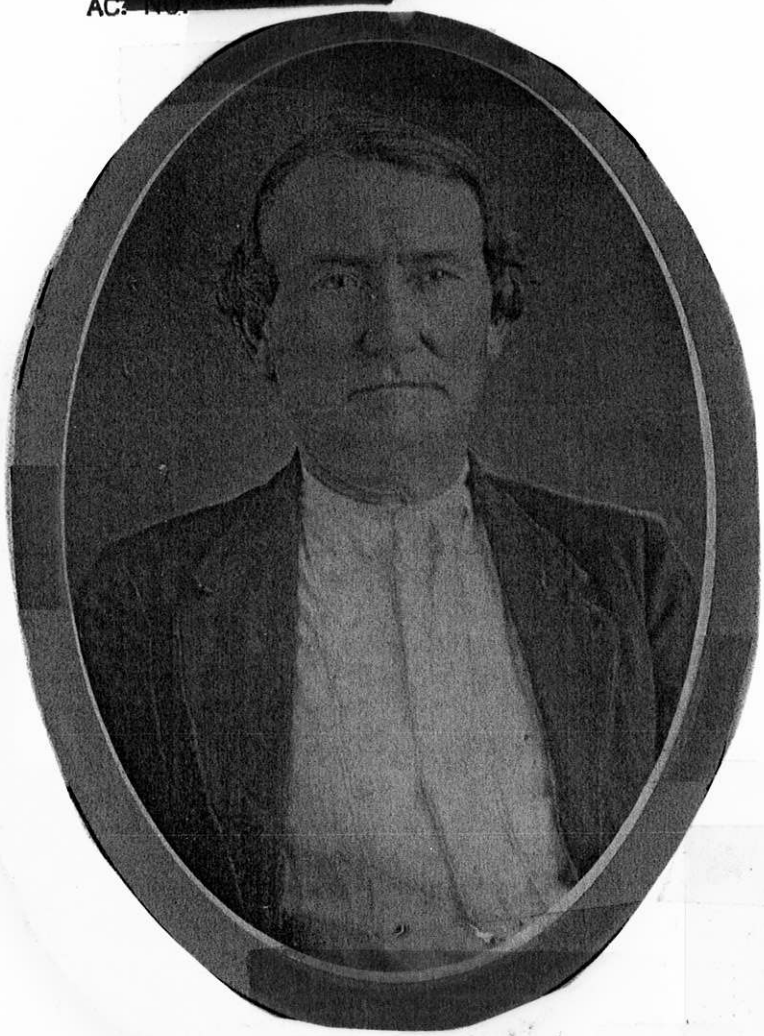

portrait of Dr. James Darlington Smith
reg. #4642

see Mss. Photographs,
I-C-3
Ac. no. 71-197
F 4

MS. DIV
AC. No.

DR. JAMES WASHINGTON SMITH
(2-3-1818)-(8-17-1901)

Son of Joseph and Sally (Swor) Smith, both natives of N. C. Joseph Smith settled in Stewart County about 1800.

Native of Stewart County, where he practiced medicine from 1848 to about 1890. Commissioned surgeon in CSA but imprisoned by Federals after the fall of Fort Donelson - he helped Forrest and his men to escape surrender.

Married Rebecca Atkins Lewis 7-17-1845, by whom he had eight children, the youngest being Frank Bunch Smith (9-13-1860)-(8-18-1936).

SEE Goodspeed's History of Tennessee: Stewart County edition (1886) for biographical sketch.

From

Mrs. Owen S. Lee
1166 Indian Mound Road
Lexington, Kentucky 40502

Gift of

Mrs. Owen S. Lee
1166 Indian Mound Road
Lexington, Kentucky 40502

= Rebecca Smith Lee (granddaughter)

See:
Biography of James Washington Smith, M.D., 1818-1901, native of Stewart County, Tennessee, in History of Tennessee. [Including Stewart County.] : Nashville : The Goodspeed Publishing Co., 1886, pp. 1218-19.

= 5 pp. of Family Bible
Photo of Dr. James W. Smith, taken ca 1875

[redacted]