THE

# HOLY BIBLE,

CONTAINING

## THE AUTHORIZED EDITION OF THE NEW TESTAMENT,

A. D. 1611,

AND

## THE REVISED VERSION OF A.D. 1881,

ARRANGED IN PARALLEL COLUMNS;

WITH

## COMPLETE CONCORDANCE,

EMBRACING EVERY PASSAGE OF SCRIPTURE IN THE LARGEST EDITIONS.

APOCRYPHA AND PSALMS.

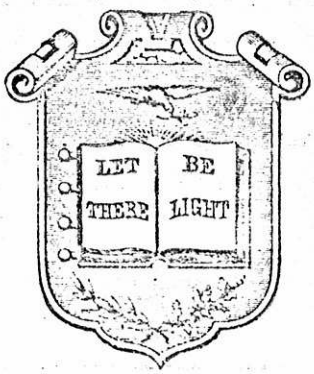


NASHVILLE, TENN.:
SOUTHERN METHODIST PUBLISHING HOUSE.

1 of 7

WHAT THEREFORE GOD HATH JOINED TOGETHER LET NOT MAN PUT ASUNDER

# THIS IS TO CERTIFY

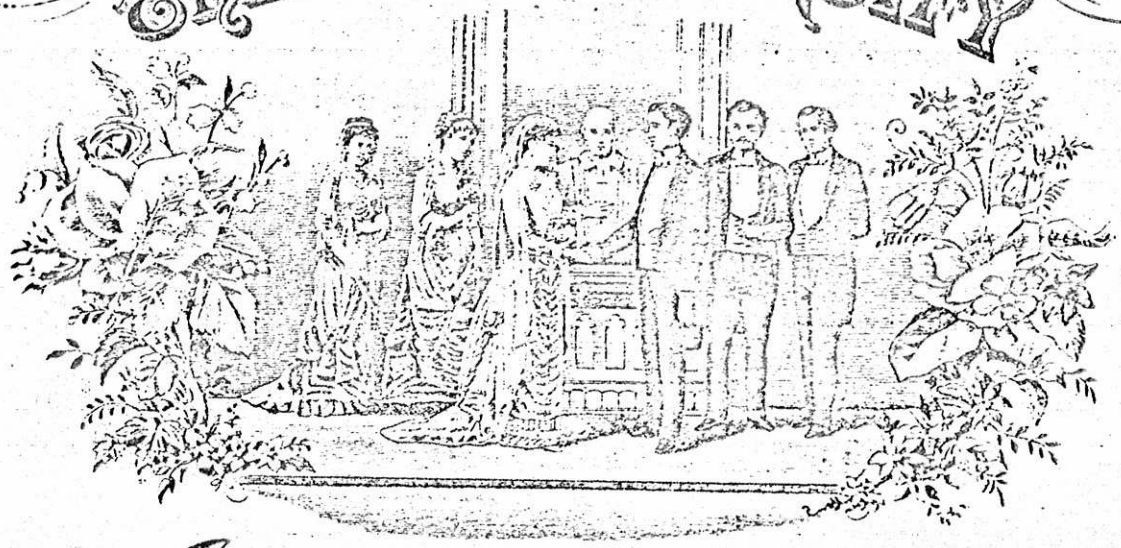

That Ongoing Simpson

and Elizabeth V. Pullen

WERE UNITED BY ME IN

## HOLY MATRIMONY

At Gopton Church on the 17 day of

December In the year of our Lord 18[illegible]

In Presence of

Signed [illegible]

Pastor

THEREFORE SHALL A MAN LEAVE HIS FATHER AND HIS MOTHER AND SHALL CLEAVE UNTO HIS WIFE AND THEY SHALL BE ONE FLESH.

GEN. II. 24.

3 of 7

# BIRTHS

Andrew J. Simonton
was born December 27 1860
Elizabeth [illegible]
was born July 11 1869
Jessie E. Simonton. Daughter
of [illegible] Simonton was born
Feb 12 1892
Andrew J. Simonton. Son of
[illegible] Simonton was born
October 6 1892

# MARRIAGES

Andrew J. Simonton &
Elizabeth N. Pullen
were married Dec 17th 1905.

# DEATHS

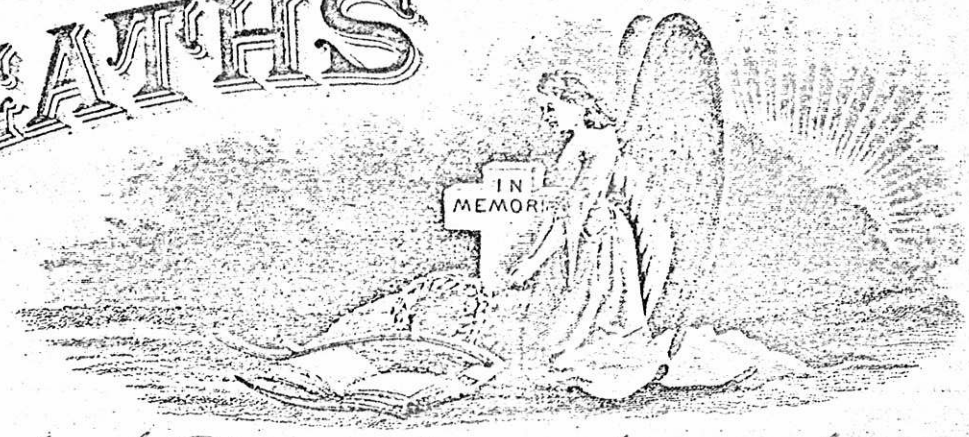


Elizabeth T. Simonton wife of
C. Simonton died Oct 29 - 1892

Andrew Nicholas Simonton
died August 18 - 1897.

Andrew J. Simonton
died August - 1st 1900

# MARRIAGE CERTIFICATE

THIS IS TO CERTIFY

THAT

A. J. Simonton AND Elizabeth N. Pullen

were joined together in

HOLY MATRIMONY

by me at Clifton Church according to the ordinance of God and the Laws of the State of Tennessee on the 17 day of December 1890

N. A. Dougan

10