BIRTHS

Oct. 1967

[illegible] of John Vaile & Mildred Scales -
John Vaile Scales Jr - Oct 10 1940

WHAT THEREFORE GOD HATH JOINED TOGETHER LET NOT MAN PUT ASUNDER

THIS IS TO CERTIFY

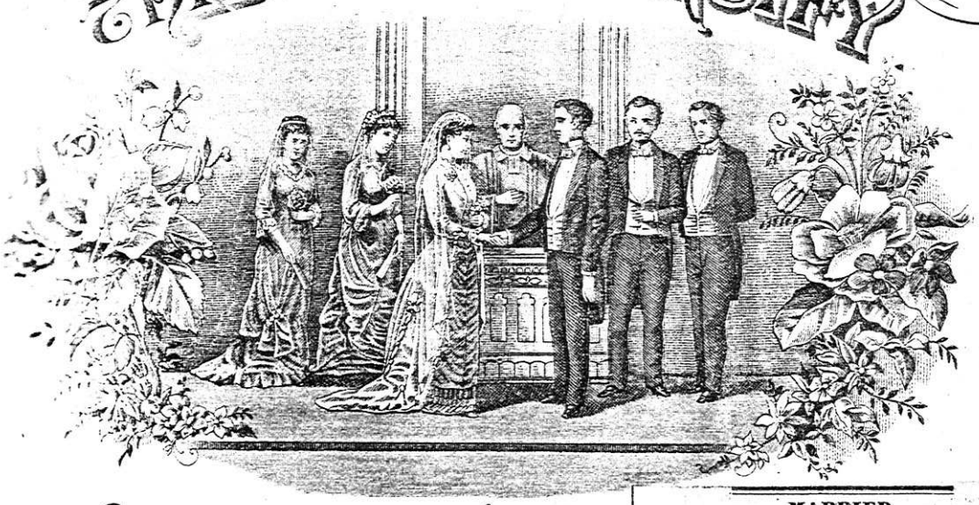

David Campbell Scales
Grace Cora Hillman

MARRIED.

SCALES—HILLMAN—Oct. 14, 1880, at the Empire Iron Works, Trigg county, Ky., by the Rev. O. P. Fitzgerald, D. D., Mr. DAVID C. SCALES, of Nashville, Tenn., to Miss GRACE C. HILLMAN, daughter of Daniel Hillman, Esq.

WERE UNITED BY ME IN

HOLY MATRIMONY

Empire Kentucky on the 14th day of
October In the year of our Lord 1880
Presence of George S Wharton & Mary A Hillman
Signed O. P. Fitzgerald
Minister of the Gospel, M. E. Church, South.

THEREFORE SHALL A MAN LEAVE HIS FATHER AND HIS MOTHER AND SHALL CLEAVE UNTO HIS WIFE AND THEY SHALL BE ONE FLESH.
GEN. II. 24.

MS. AC. SEC. NO. 73-157

... of John Vaile + Mildred Scales -
John Vaile Scales Jr - Oct 18 1948

MARRIAGES

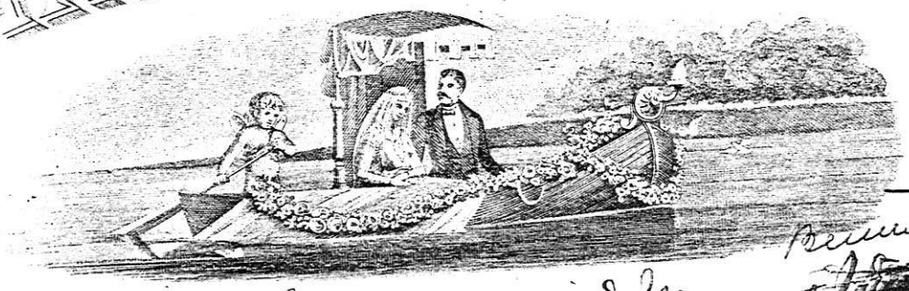

...worth Poindexter Scales married Margaret Bennell
...ile of Fort Smith Ark Jany 11th 1911 —
...ne Hillman Scales married Andrew Bell Benedict
...ch of Nashville Tenn) Apl 9th 1913. by Rev J W Cher...
...worth Poindexter Scales Jr married Sarah
...e Stevens April ~~19~~ April 20 - 1931
...vorced September 1946
...worth Poindexter Scales Jr -
...rried Ruth Becker —
Nov. 30 - 1946
...n Vaile Scales married 1st -
...ldred Gray Helm April 12 - 1947
2nd - To Bassham
...rgaret Walton Scales married
...fter Nunnelly Wallace Aug. 28 - 1949
...worth Poindexter Scales III - married 1st Rosie Smith
2nd - Helen Kirkpatrick Robinson - Aug 13, 1966
...ldred Helm Scales to William Bohanan 1967
... Nunnelly Wallace Jr Pamela Webster - Sept 4 - 1949

John Vaile Scales Jr. —

MS. SEC. AC. NO. 73-157

Ellsworth Poindexter Scales III

Walter No. Wallace Sr. June 3, 1915

~~Walter No. Wallace Jr. July 14 1948~~

Born Jan. 29 - 1937

David Campbell Wallace, Sept. 12, 1949

BIRTHS

David C Scales born April 14th 1843

Grace C Hillman born July 16th 1858

David C Scales Jr. born January 22nd 1882

Anne Hillman Scales born Sept 20th 1883

Ellsworth Poindexter Scales born Nov 14th 1884

Daniel Hillman Scales born Oct 14th 1886

Infant Son (still born) Oct 13th 1888.

David C Scales Jr son of David C & Grace Jan 22nd 188[illegible]

Margret Vaile wife of Ellsworth P. Scales born Sept 20. 1887

Ellsworth Poindexter Scales son of Ellsworth P and Margret born Oct 29th 1911 - 1:30 pm

Andrew Bell Benedict Jr son of Andrew B & Anne S. Benedict born July 6th 11 am - 1914.

Grace Hillman Benedict daughter of Andrew B & Anne S Benedict born Dec 20th 9 [illegible] 19[illegible]

John Vaile Scales son of Ellsworth & Margaret V. Scales born July 28th 1920 at 12:45 pm

By E. P. Scales in his eighty sixth year

Margaret Walton Scales, daughter of Ellsworth & Margaret Vaile Born May 27th 1927 - at 12 noon Nashville Tenn

Corinne Vaile Scales February 6th 1934

2 of 7

MS. SEC. AC. NO. 73-157

DEATHS

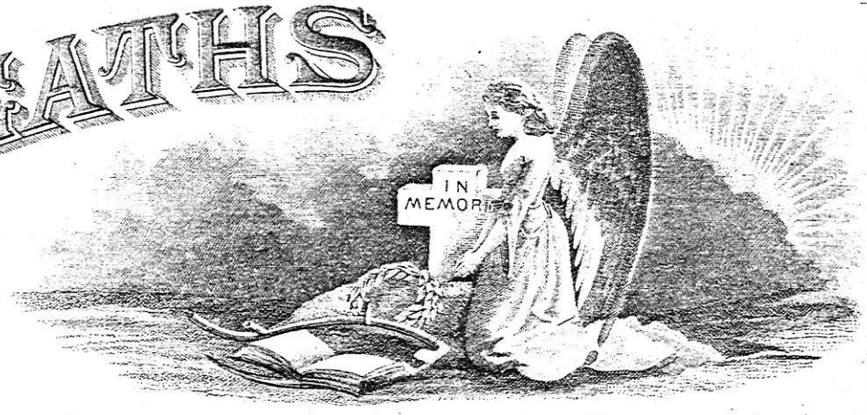

David C Scales Jr died January 16th 1883

Daniel Hillman Scales died Nov 16th 1912

David Campbell Scales Sr died Oct 1st 1927

Grace Cora Scales, died Nov. 4, 1936

Anne Scales Benedict
died Nov 5, 1958

Margaret Vaile Scales, died Oct. 7, 1961

Andrew Bell Benedict, {born July 21, 1885 / died May, 1953}

Ellsworth Poindexter Scales, Jr - died April 17, 1962

Ellsworth Poindexter Scales - died January 25, 1971

MS. AC. SEC. NO. 73-157