Rolen Bible. with Clawson connections
Owner: 1961
Fred Rolen, % Mrs. Irene Hedgecock, Knoxville, Tenn.

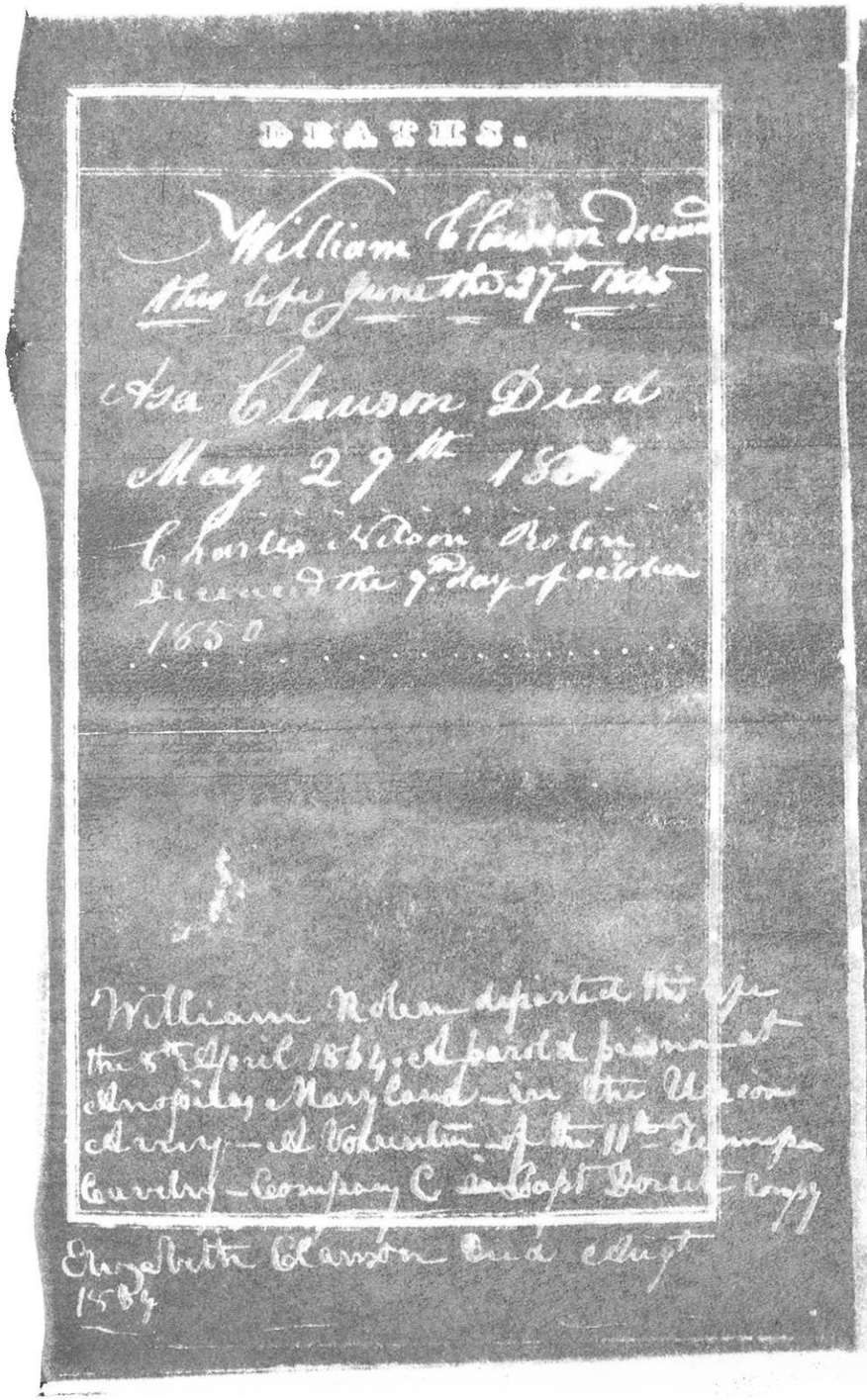

DEATHS.

William Clawson deceased this life June the 27th 1865

Asa Clawson Died May 29th 1864

Charles Nelson Rolen deceased the 9th day of October 1850

William Rolen departed this life the 8th April 1864. A parold prisoner at Anopilas Maryland in the Union Army — A Volunteer of the 11th Tennessee Cavalry — Company C in Capt Dorset Company

Elizabeth Clawson Died Augt 1864

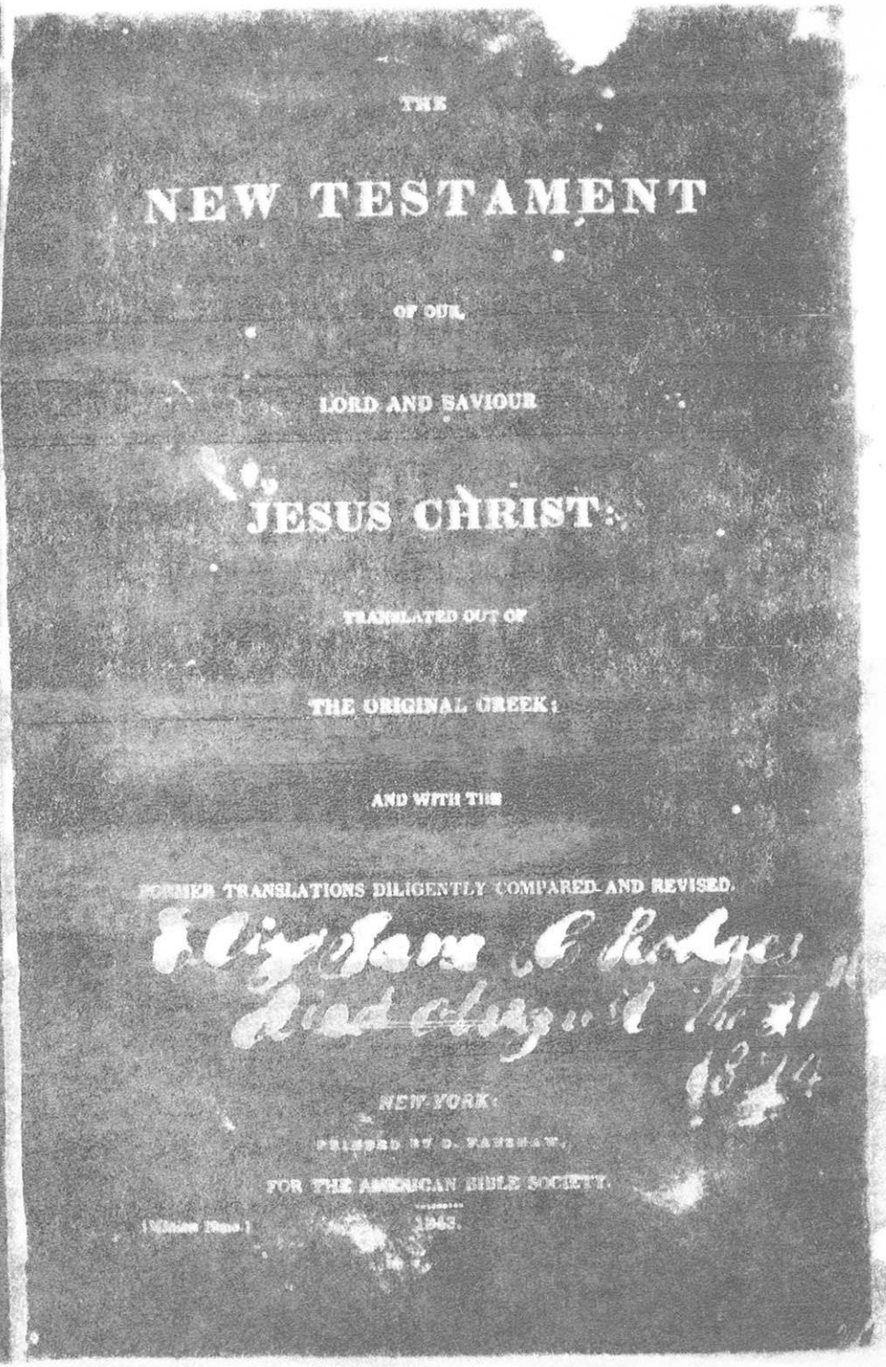

THE

NEW TESTAMENT

OF OUR

LORD AND SAVIOUR

JESUS CHRIST:

TRANSLATED OUT OF

THE ORIGINAL GREEK:

AND WITH THE

FORMER TRANSLATIONS DILIGENTLY COMPARED AND REVISED.

Elizabeth C. Rodgers Died August the 21st 1874

NEW-YORK:

PRINTED BY D. FANSHAW,

FOR THE AMERICAN BIBLE SOCIETY.

[Minion Bible.] 1843.

Fred Rolen, % Mrs. Irene Hedgecock, Knoxville, Tenn. 1961

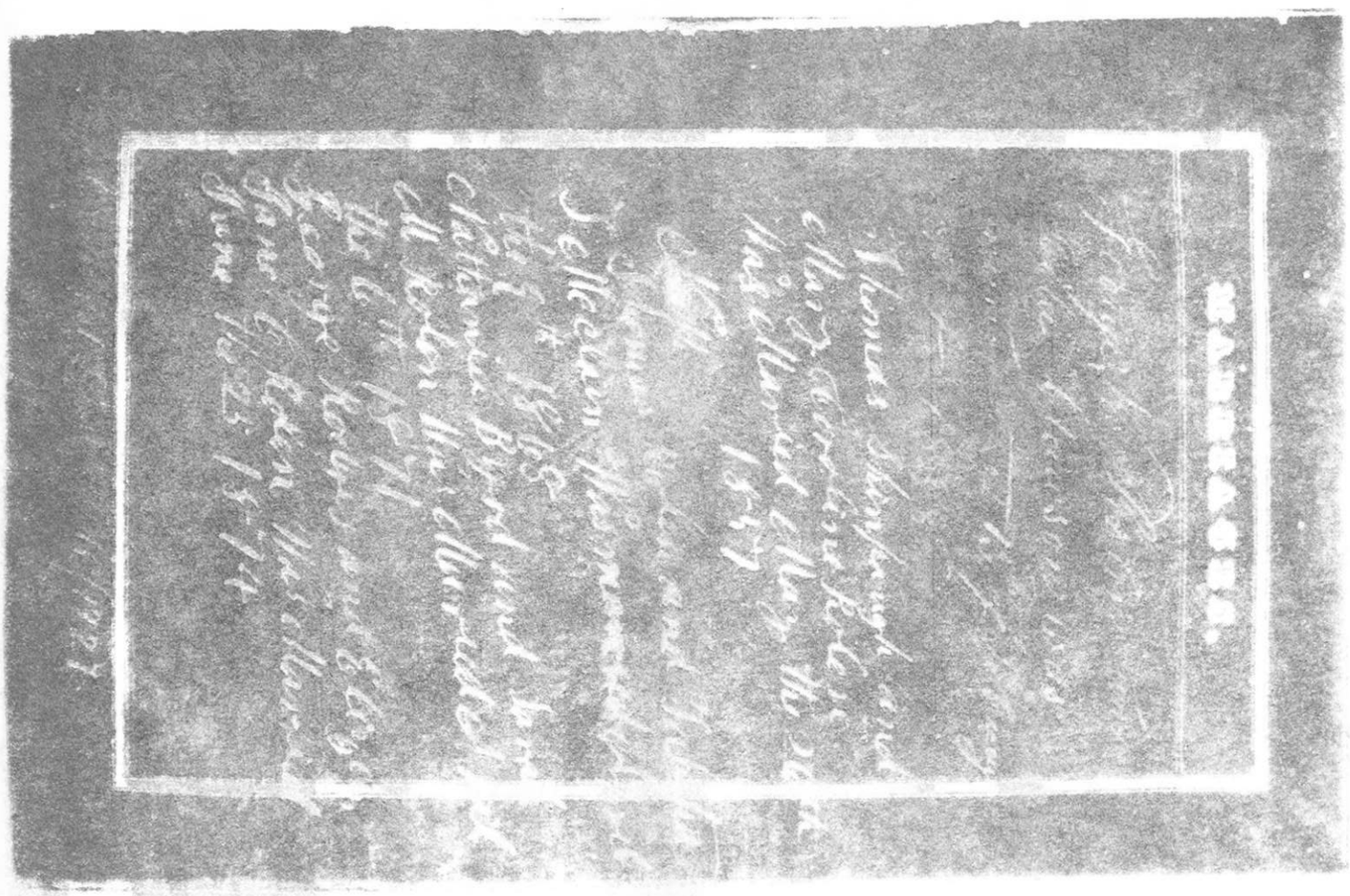

George W. Rolen and Hila Clawson was maried this 13th od February A.D. 1838
Thomas Shimpaugh and Mary Caroline Rolen was maried May the 26th 1857
Thomasn Rolen and Tabitha Selleclain was married April the 9th 1868
Nathaniel Byrd and Sarah M. Rolen was maried April the 6th 1871
George Rodgers and Elizey Jane C. Rolen was maried June the 25th 1874
Sarah M. Byrd died Oct. 16, 1927

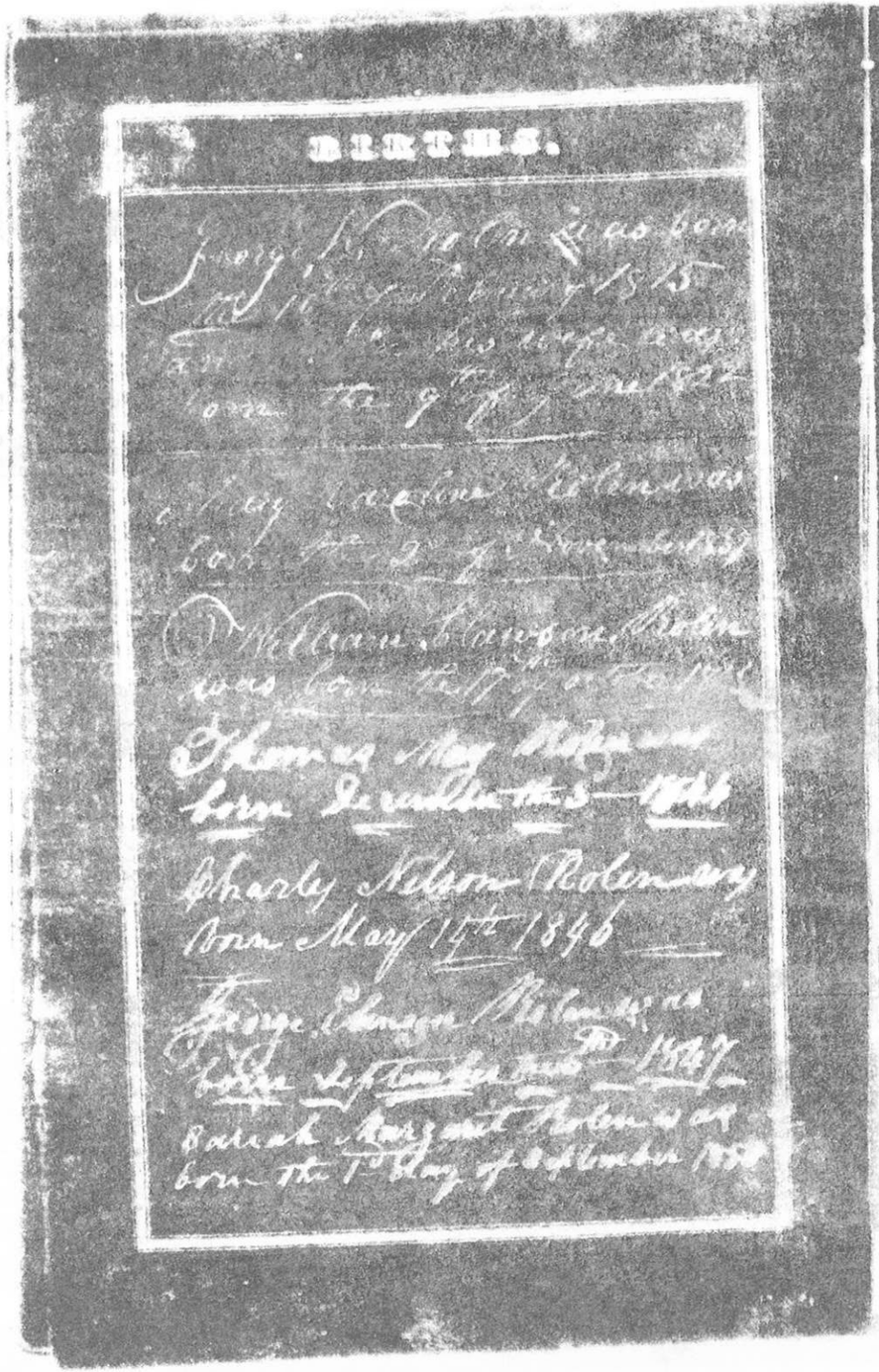

BIRTHS.

George [illegible] Rolen was born the [illegible] of February 1815

[illegible] was born the 9th of June 1822

Mary Caroline Rolen was born the 2d of November 1837

William Clawson Rolen was born the 17th of [illegible] 18[illegible]

Thomas May Rolen was born December the 3 1844

Charles Nelson Rolen was born May 14th 1846

George Clawson Rolen was born September the 1847

Sarah Margaret Rolen was born the 1st day of September 1850

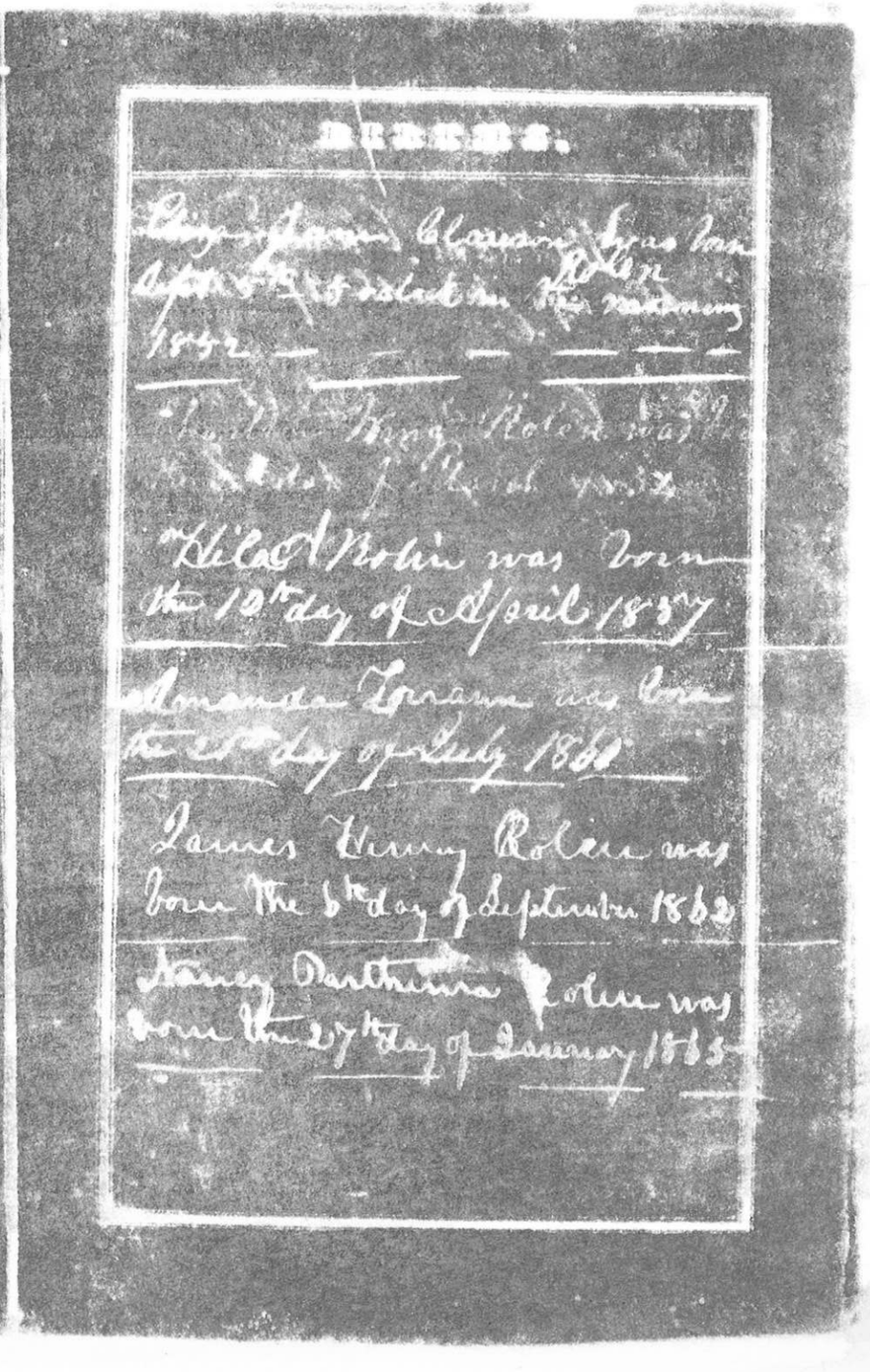

BIRTHS.

[illegible] Clawson was born Sept. 5th 1845 [illegible] Rolen the morning 1852

Charles King Rolen was born [illegible] of April 1854

Hilas A Rolin was born the 10th day of April 1857

Amanda Lorraine was born the 25th day of July 1860

James Henry Rolen was born the 6th day of September 1862

Nancy Parthenia Rolen was born the 27th day of January 1865