THE

HOLY BIBLE,

CONTAINING THE

OLD AND NEW TESTAMENTS,

TOGETHER WITH THE

APOCRYPHA, CONCORDANCE, AND PSALMS OF DAVID IN METRE.

Translated out of the Original Tongues;

AND

WITH ALL FORMER TRANSLATIONS DILIGENTLY COMPARED AND REVISED.

BEAUTIFULLY ILLUSTRATED.

PHILADELPHIA AND BOSTON: GEORGE MACLEAN.
CINCINNATI AND CHICAGO: E. HANNAFORD & CO.
NEW YORK: MACLEAN, GIBSON & CO.
SAN FRANCISCO: F. DEWING & CO.

MS. AC. 87-10

THE FAMILY REGISTER.

Jos. C. Nelson was born May the 31st 1811

Martha L. Nelson was born Feb 13th 1816

Elizabeth P. Nelson was born Aug the 16. 1835

Pettis W. Nelson was born Nov the 16. 1837

Logan J. Nelson was born Oct the 7. 1839

Tilson H. Nelson was born December the 18 1841

Amanda C. Nelson was born Feb the 24 1844

Ephraim J. Nelson was born Aug 24 1846

MS. AC. 87-10

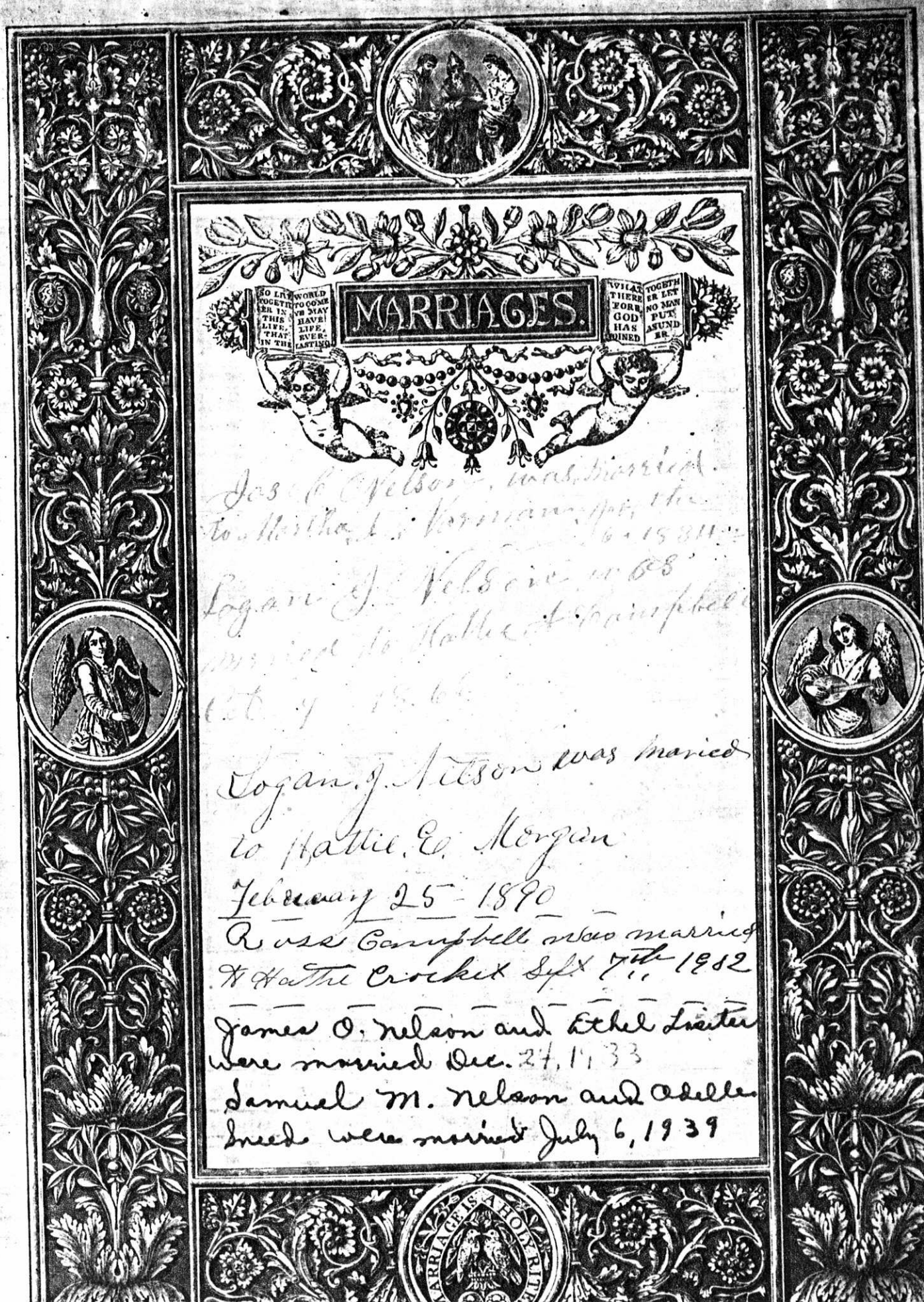

Jas C. Nelson was married to Martha A. Varman Apr. the 6 1881

Logan J. Nelson was married to Hattie A. Campbell Oct 4 1866

Logan J. Nelson was married to Hattie E. Morgan February 25 - 1890

Ross Campbell was married to Hattie Crockett Sept 7th 1882

James O. Nelson and Ethel Lasiter were married Dec. 24, 1933

Samuel M. Nelson and Odelle Sneed were married July 6, 1939

MS. AC. 87-10
MS. AC. 87-10

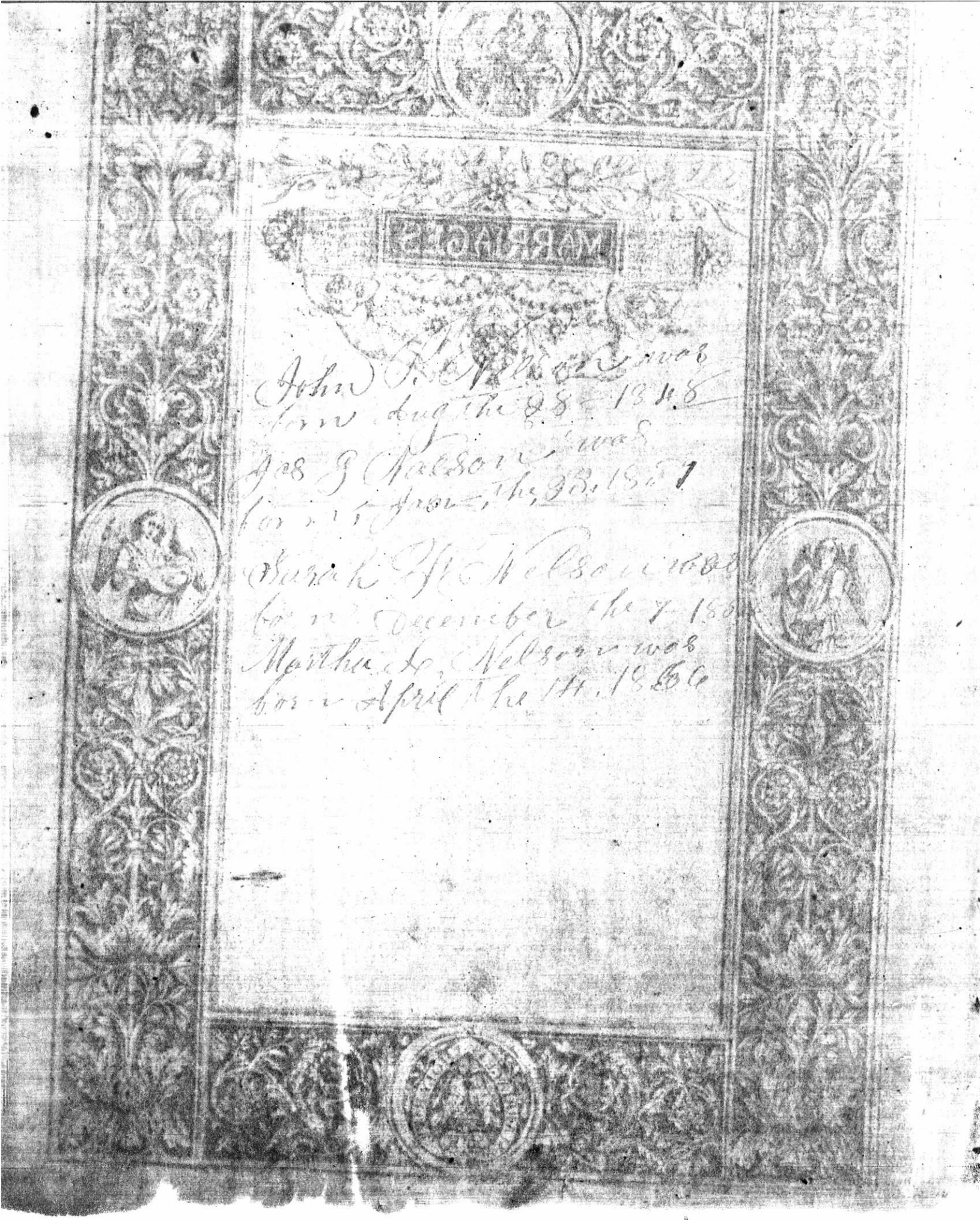

MARRIAGES

John P. Nelson was
born Aug the 28 1848
Jas G Nelson was
born Jan the 23. 1851
Sarah H Nelson was
born December the 7 1854
Martha A. Nelson was
born April the 14. 1856

MS. AC. 87-10

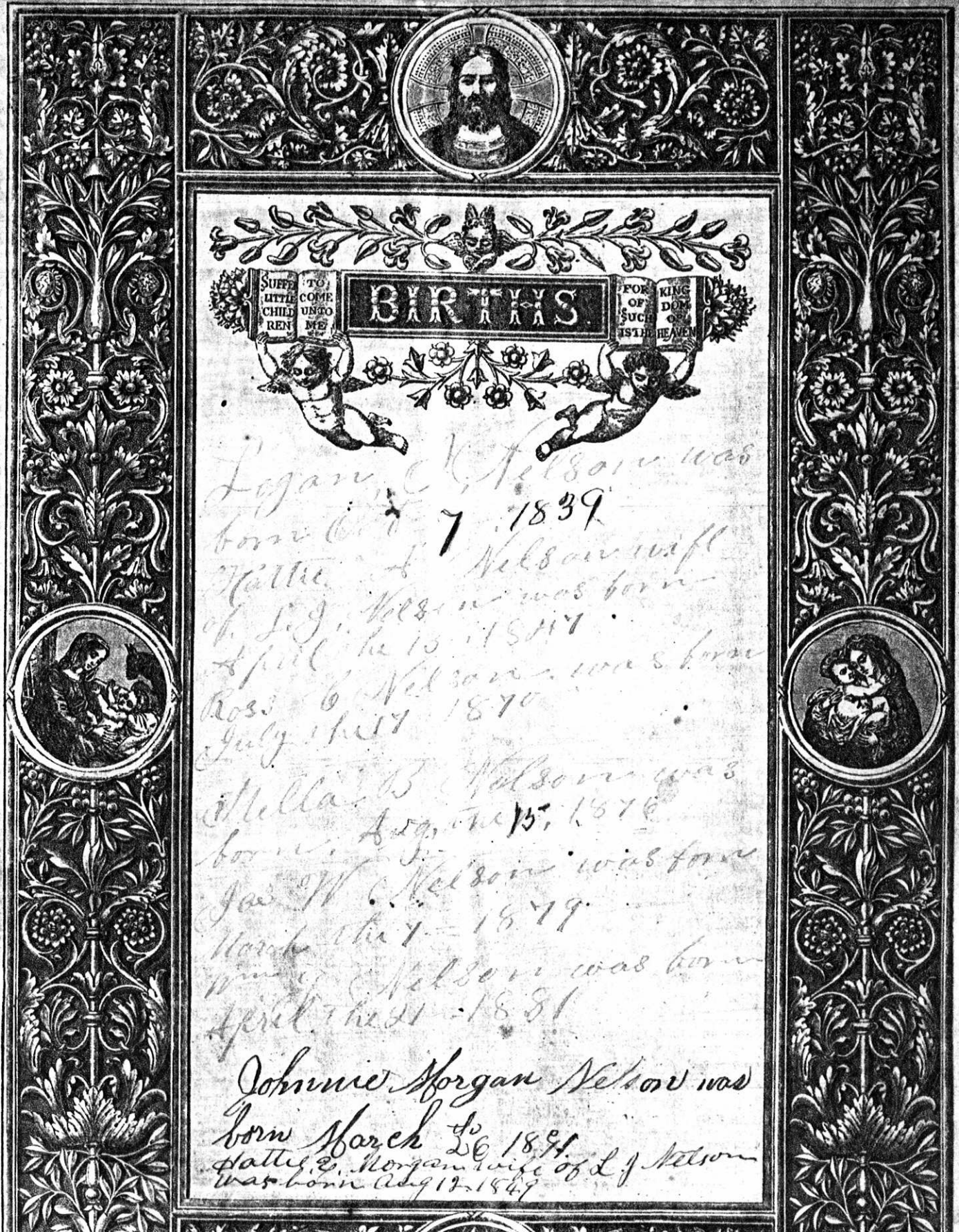

Logan C Nelson was
born Oct 7 1839

Hattie L Nelson wife
of L J Nelson was born
April the 15 1847

Ross C Nelson was born
July the 17 1870

Stella B Nelson was
born Aug the 13 1876

Jas W C Nelson was born
March the 1 1879

Mark Nelson was born
April the 21 1881

Johnnie Morgan Nelson was
born March 26 1884
Hattie L Morgan wife of L J Nelson
was born Aug 17 1849

MS. AC 87-10

Joel Crockett Nelson Born March 22 1904.

"Sons of Hattie and Ross Nelson"

Joel Crockett Nelson
Born March 22 1904

Edwin Ross Nelson
Born Jan. 25. 1906

James Overton Nelson
Born Dec. 11th 1907

Samuel Madison Nelson
Born May 8 1913

Odille Sneed Nelson
Born Oct 11, 1912

AC. 87-10

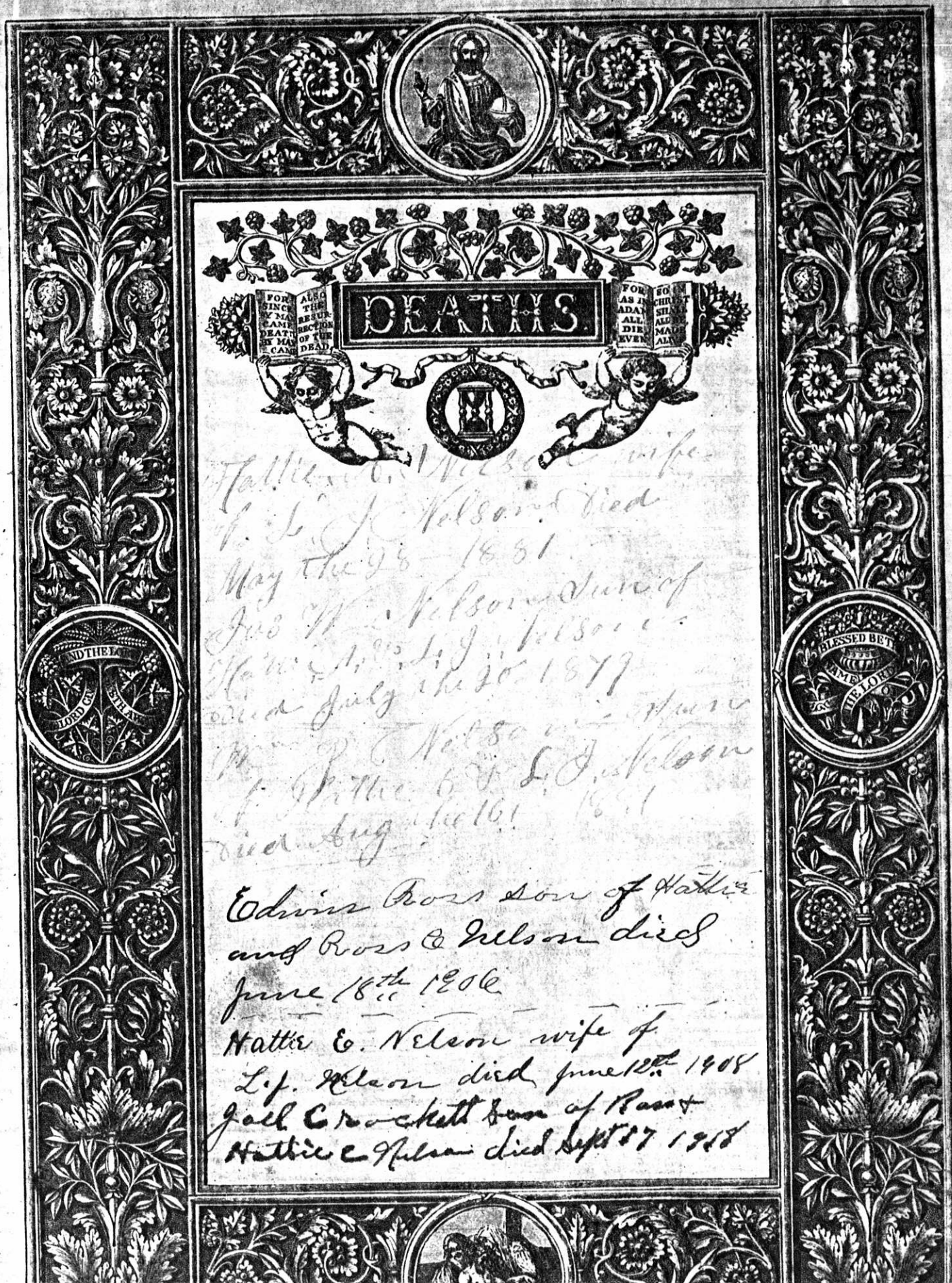

Hattie E. Nelson wife
of L. J. Nelson died
May the 28 1881
Jas W. Nelson Son of
Hattie A. & L. J. Nelson
died July the 20 1879
Wm P. C. Nelson Son
of Hattie E. & L. J. Nelson
died Aug the 16 1881

Edwin Ross son of Hattie
and Ross C. Nelson died
June 18th 1906

Hattie E. Nelson wife of
L. J. Nelson died June 12th 1908
Joel Crockett son of Ross &
Hattie C. Nelson died Sept 17 1918

MS. AC. 87-10

S

Logan Joel Nelson Died May 1st 1915 -
Sarah F. Nelson McGrew died
July 7th 1902

Ross Campbell Nelson died April 29
1929.

Hattie Crockett Nelson died Oct. 21, 1931

James O. Nelson died July 14, 1945

Miss Stella B. Nelson died Feb. 14, 1956

John Morgan Nelson died May 7th 1956

MS. AC. 87-10

L. J. C. [illegible]

Presant by Mather

Jan. the 15 1877

MS. AC. 87-10

Jos. C. Nelson Died
July the 9th 1860

Martha L. Nelson Wife
of Jos. C. Nelson Died
Feb the 27. 1876

Elizabeth P. Nelson Daughter
of J. C. & M. L. Nelson Died
December the 16. 1880

Pettis W. Nelson Sun
of J. C. & M. L. Nelson
Died Sept. the 14. 1849

Ephram F. Nelson Sun
of J. C. & M. L. Nelson Died
June the 7 1848

Susan H. Nelson Daughter
of J. C. & M. L. Nelson Died
December the 12 1863

MS. AC. 87-10

Martha L. Nelson Daughter
of J. C. & M. L. Nelson Died
Feb. the 14 / 1857

MS. AC. 87-10

Ross Campbell Nelson
Died Apr. 29th 1929
Hattie Crockett [illegible]
[illegible]
Died Oct 21 - 1931
[illegible] R
[illegible]

MS. AC. 87-10

NELSON

Born Aug. 12, 1849.
Died June 12, 1908.

The friends and acquaintances of Logan Nelson are invited to attend the funeral of his wife,

HATTIE ELIZABETH MORGAN,

at the residence, 221 East Oak street, tomorrow, Sunday morning at 9:30 o'clock.

Services conducted by Rev. R. G. Newsome, assisted by Rev. J. N. Holt.

Burial at family burial ground near Fosterville.

PALL BEARERS

J. M. Naylor,	G. H. Wilkinson,
J. W. Littler,	F. H. Crass,
S. G. Hunt,	J. M. Avent,
B. F. Patey,	Frank Farris.

Murfreesboro, Tenn., June 13, 1908.

MS. AC. 87-10

ARNOLD.

BORN MARCH 29, 1860.
DIED FEB. 15 1894.

The friends and acquaintances of Mrs. H. N. Arnold are invited to attend the funeral of her son,

Horace,

at her residence on Spring street, to-morrow, Friday, afternoon at 2 o,clock.

Services by Rev, A. P. McFerrin.

MURFREESBORO, TENN. FEB 15, 1894.

NELSON

Born, March 22, 1904.
Died, September 17, 1918.

The friends and acquaintances of Mr. and Mrs. Ross Nelson are invited to attend the funeral of their son,

JOEL

at the family residence, No. 24 East Oak Street, tomorrow (Thursday) afternoon at 3 o'clock.

Services by Rev. W. S. Taylor assisted by Dr. J. Addison Smith.

Interment in Evergreen Cemetery.

PALL BEARERS

Watt Harrison	Buford Smith
Jack Jarratt	James Smith
Thos. S. Butler	Emmet Crockett

Murfreesboro, Tenn., September 17, 1918.

MS. AC. 87-10

Neg # 979

Nashville
Saltsman - photo —
College + Union Sts —

MS. AC. 87 - 10

1854 - 1898

Neg # 973

Billie Smith
Neg # 974

FAMILY PORTRAITS

Jefferson Texas
Neg # 972

Neg # 975

MS. AC. 87 - 10

Logan Nelson
neg # 969

Nelson Modrall

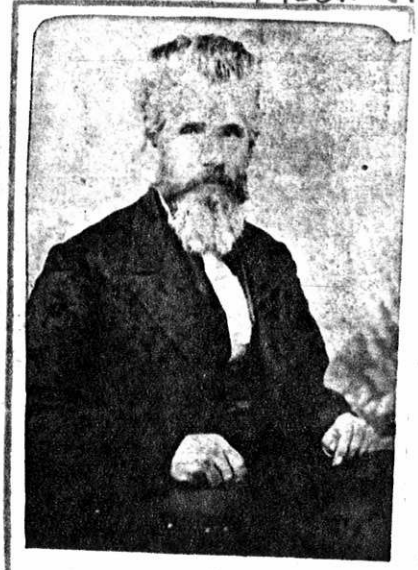

neg # 970

FAMILY PORTRAITS

Logan Nelson
negative # 968

?
neg. # 971

MS. AC. 87 - 10

Logan Nelson

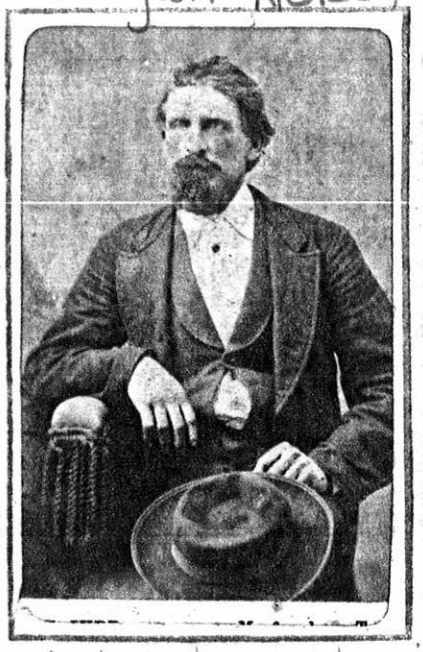

Confederate Soldier
Negt# 969

Hattie Nelson (wife of Logan Nelson) and Son Coss Nelson

Neg # 976

FAMILY PORTRAITS

Johnnie Nelson

Neg # 977

Granville Nelson

Neg # 978

Johnnie and Granville Nelson
brother of Logan Nelson - Amanda Gordon + Frances McGrew

MS. AC. 87-101