WHAT THEREFORE GOD HATH JOINED TOGETHER LET NOT MAN PUT ASUNDER

# THIS IS TO CERTIFY

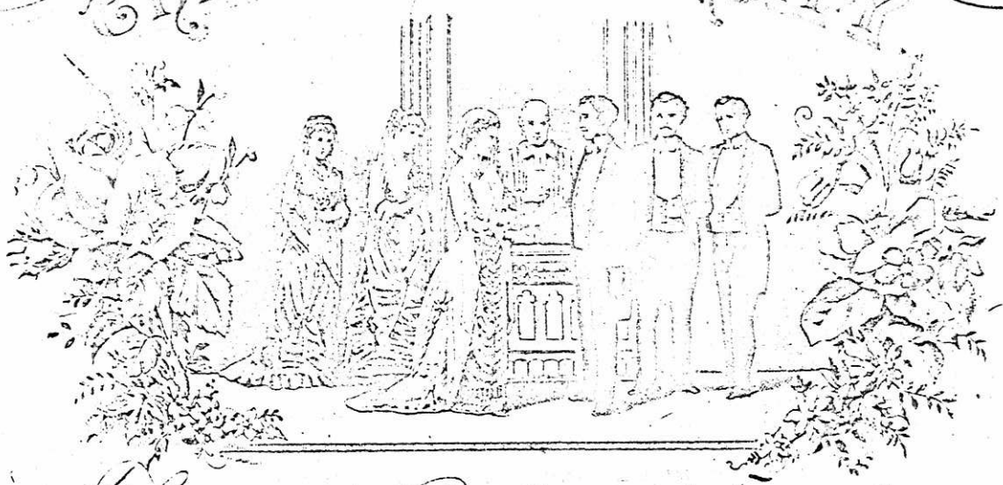

That Thomas A. Mayfield

and Eugenia E. Arient

WERE UNITED BY ME IN

## HOLY MATRIMONY

At Home of the Bride on the 15th day of November In the year of our Lord 1883.

In Presence of

Signed

THEREFORE SHALL A MAN LEAVE HIS FATHER AND HIS MOTHER AND SHALL CLEAVE UNTO HIS WIFE AND THEY SHALL BE ONE FLESH.

GEN. II. 24.

1969 Bible in possession of Dr. Wm. Davis
Athens Tenn.

No date on Title page

MS. AC. SEC. NO. 13-87

1885

# MARRIAGES

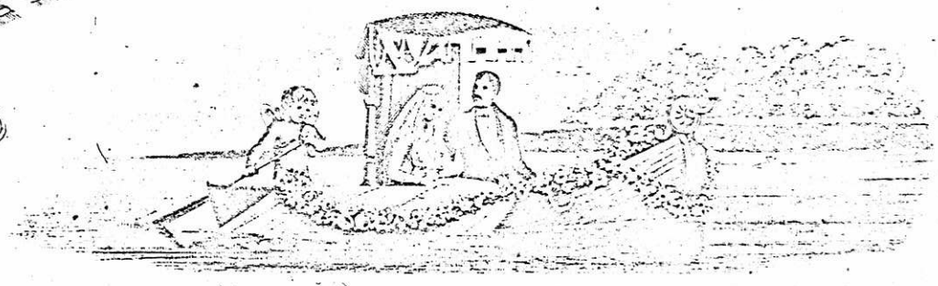

Hubert Lee Davis and Emma Ann Mayfield
Were Married — August 9th 1917
At M.E. Church So. — Atkins, Tenn.
by Rev. D. A. Beard

Thomas Brient Mayfield Jr and Goldie V. Denton
were married November 27, 1918 at Johnson City, Tenn.
William Sunday Cate and Emmagene Mayfield were
married February 10, 1940
James W. Pardue and Sarah Louise Mayfield married
August 17, 1942 at M.E. Church South by Rev. Tom Williams
Thomas B. Mayfield III and Alma Bolton White at
Knoxville, Tenn. Dec. 4, 1945
Sara Louise Mayfield Pardue and Jeff Miller Smith
married at ~~Augusta Augusta~~ Augusta, Ga. March 1, 1946
Charles Scott Mayfield and Muriel Elaine Shadow
married in Decatur, Tenn. Sept. 1 1946

William Mayfield Davis and Regina Fay Lawson
were married August 21, 1957 at Decatur Tenn.

MS. AC. SEC. NO. 73-87

# BIRTHS

Sarah Edna Mayfield – Sept. 7, 1885.
Infant Daughter – Nov. 24, 1887.
Thomas Brient Mayfield – Nov. 26, 1888.
Emma Sue Mayfield – Jan. 31, 1892.
Infant Daughter – Sept. 7th 1884.
William Mayfield Davis, July 14th 1927

Thomas Brient Mayfield III – Nov. 11, 1919.
Emmagene Mayfield – Mar. 10, 1921.
[illegible] Mayfield – Aug. 23, 1922
[illegible] Mayfield – [illegible] 15, 1926
William Sunday Cate, Jr. – September 19, 1941
Emily Scott Cate – Oct. 17, 1945
Michael Mayfield Cate – July 5, 1947
Thomas Brient Mayfield IV – March , 1947
Robert Bolton Mayfield – Aug. 15, 1949

William Mayfield Davis, Jr. – Jan. 11, 1962

MS. SEC. AC. NO. 73-87

# DEATHS

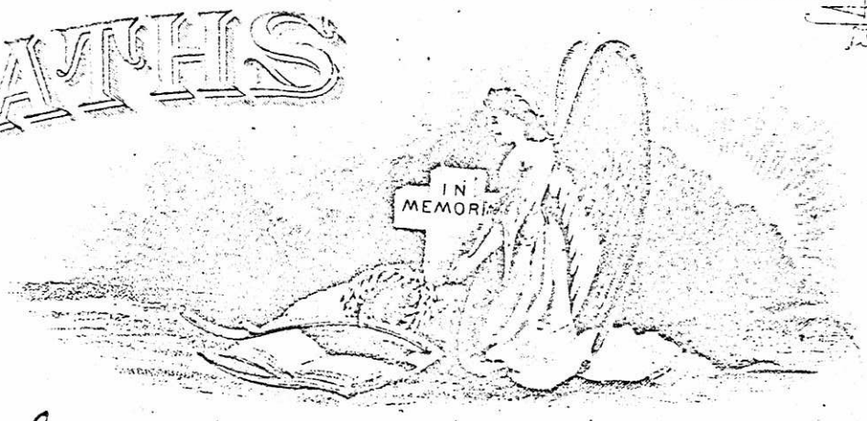


Infant Daughter – Dec 11, 1887.
Pearson B. Mayfield – Aug. 1883.

Thomas Brent Mayfield Sr. Dec. 12, 1937

Eugenia E. Brent Mayfield Dec. 12, 1940

Thomas Brent Mayfield, Sr. Aug. 3, 1943

James William Pardue – 2nd Lt. Inf. Killed in France June 20, 1944

Hubert Lee Davis July 27, 1958

MS. AC. SEC. NO. 73-87