Altemus' Edition.

THE

HOLY BIBLE,

CONTAINING THE

OLD AND NEW TESTAMENTS,

TRANSLATED OUT OF

The Original Tongues,

AND WITH

THE FORMER TRANSLATIONS DILIGENTLY COMPARED AND REVISED;

WITH

COMPLETE CONCORDANCE,

EMBRACING EVERY PASSAGE OF SCRIPTURE IN THE LARGEST EDITIONS.

APOCRYPHA AND PSALMS.

PHILADELPHIA:
HENRY ALTEMUS,
507, 509, 511 AND 513 CHERRY STREET.
1890.

MS. AC. SEC. NO. 75-43

WHAT THEREFORE GOD HATH JOINED TOGETHER, LET NOT MAN PUT ASUNDER.

THIS IS TO CERTIFY

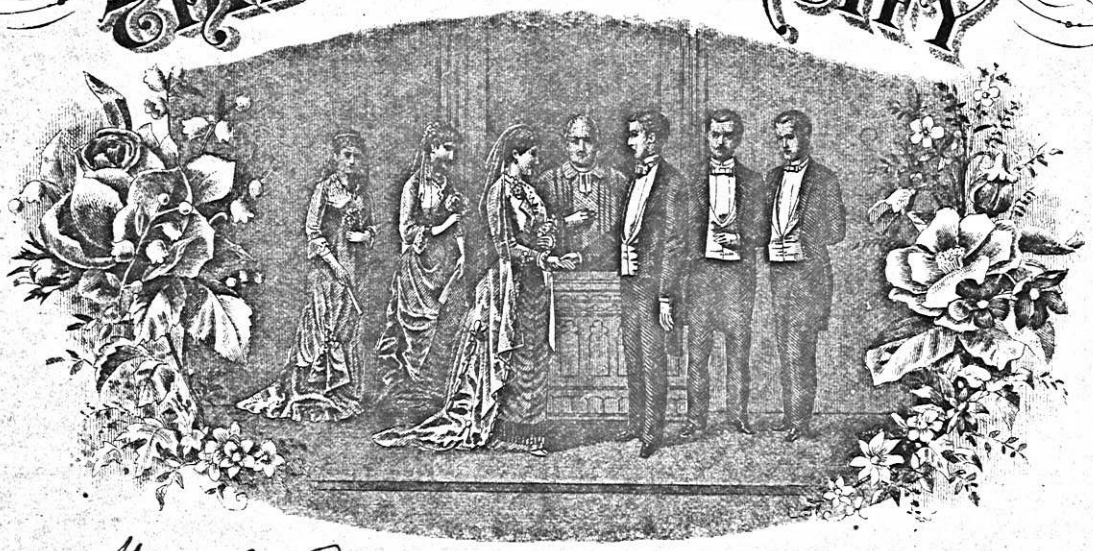

That Wm H. Joyner

and Medora A Guy

WERE UNITED BY ME IN

HOLY MATRIMONY

At Second Presbyterian Church on the sixteenth day of

April in the year of our Lord 1879

In Presence of

Signed Wm E. Boggs, Minister of the Gospel

Memphis Tenn

12/31/1903

THEREFORE SHALL A MAN LEAVE HIS FATHER AND HIS MOTHER AND SHALL CLEAVE UNTO HIS WIFE AND THEY SHALL BE ONE FLESH.

GEN. 11. 24.

MARRIAGES

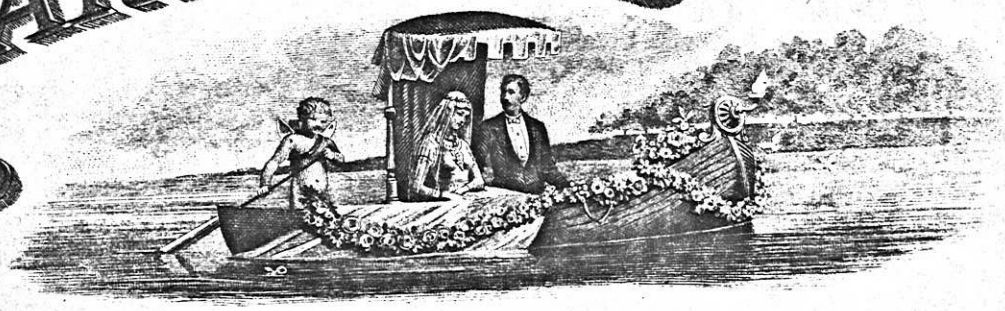

Wm Joyner married Miss Tom Sinn in Denver Col. Dec 30 1908

Wm Joyner married Dorothy Ruth [illegible] Gough in Abingdon Va. Aug. 2. 1935

E. E. Joyner married Miss Hallie Gryder in Waco Texas Aug 16/1906

Louis B. Joyner married Nellie W. Cockerill, in Denver Sept. 16, '07.

Louis B Joyner married Margaret Carruthers Folsom Oct 2 of 1915 of ~~Knoxville Tenn~~. Ashville N.C.

Guy Eugene Joyner married Margaret Hatkins in Ripley Tenn. Dec. 3rd 1919.

Guy Eugene Joyner married Mrs. Mary Abbay Leatherman Fortune April 7th 1931 – Memphis, Tennessee

MS. AC. SEC. NO. 75-43

BIRTHS

William Joyner son of William H and Medora A Joyner was born June 1st 1880.

Emmet Edward Joyner son of Wm H & Medora A Joyner was born Jany 21st 1882

Louis Butts Joyner son of Wm H & Medora A Joyner was born June 27th 1887

Guy Eugene Joyner ~~son~~ of Wm H & M A Joyner was born March 19th 1891

Almond Hunt Joyner son of L B & Nellie Joyner was born in Denver Col April 8th 1909 "Thursday"

Emmet E Joyner Jr son of E E Joyner & Hallie Joyner was born in Memphis Tenn July 18th 1912

Margaret Louise Joyner daughter L B & M F Joyner was born in Memphis Tenn Nov 20/1918

Louis B. (Bill) Joyner Jr. son of L B & Mr F Joyner Born in Biloxi Miss Dec. 16th 1925

Guy Eugene Joyner Jr. and Mary Abbey Joyner - Twins of Guy E. Joyner and Mary Abbey L. Joyner - born March 19th 1932 [illegible]

DEATHS

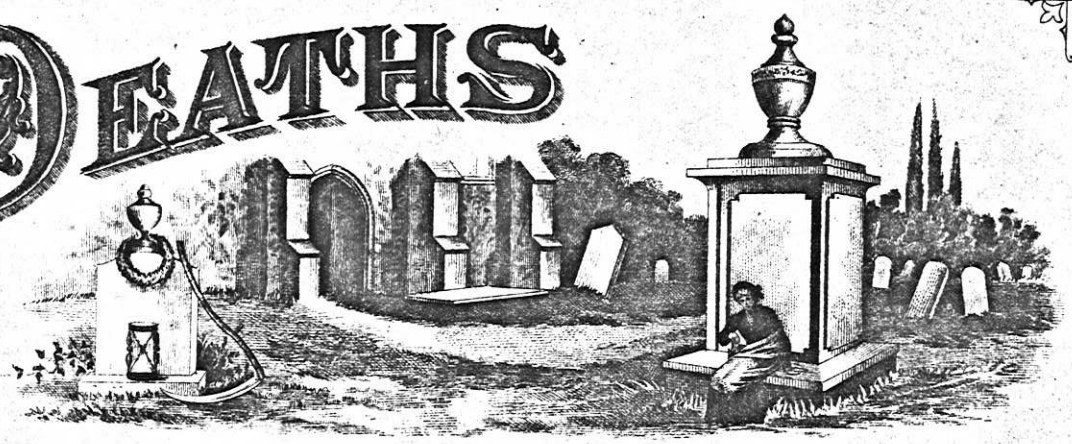

Nellie Cockerill Joyner wife of L B Joyner died in Nevada Mo-
Friday June 18/1909 Buried in Nevada "
Almond Hunt Joyner son of L B + Nellie C Joyner died in Memphis Ten
Monday a.m July 12/1909. Buried in Nevada Mo. age 3 mo + 4 days
Mrs Susan Machin Butts Gay mother of Mrs W H Joyner died
Dec 28/1918 in Memphis Tenn.

William Hunt Joyner Husband of Medora A Guy Joyner
died At Biloxi Miss. Oct 4th 1924 aged 68 yrs.

Louis Butts Joyner son of Wm Hunt + Medora Guy Joyner
departed this life in Biloxi Miss. March 8th 1926!
Entered into Eternal Rest!

MS. SEC. AC. NO. 75-43