THE

# NEW TESTAMENT

OF OUR

## LORD AND SAVIOUR

# JESUS CHRIST,

TRANSLATED OUT OF

## THE ORIGINAL GREEK;

AND WITH

THE FORMER TRANSLATIONS DILIGENTLY COMPARED AND REVISED.

---

HARTFORD:
PUBLISHED BY R. WHITE & CO.

1833.

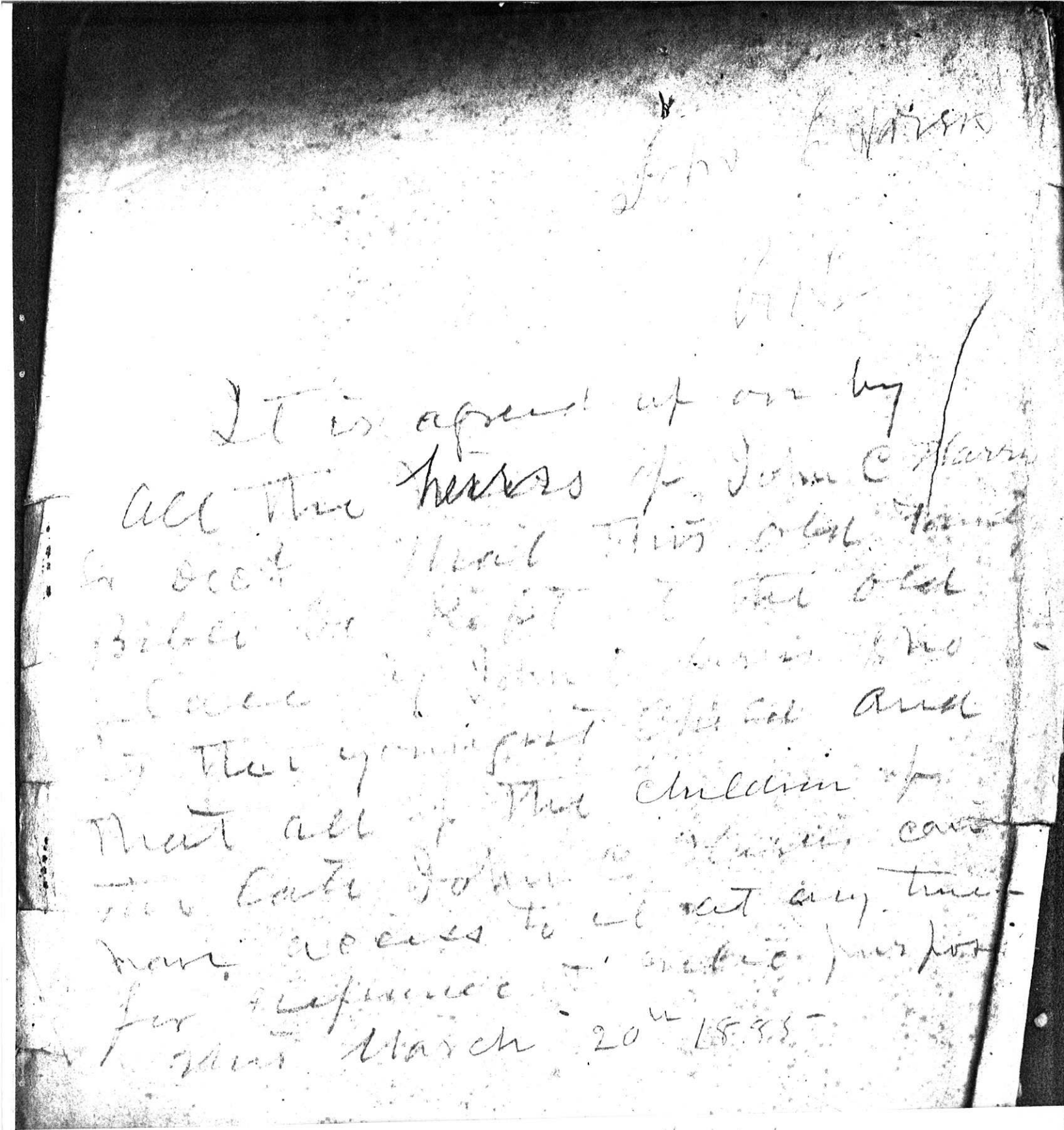

John Coffee Harris book

It is agreed upon by all the heirs of John Coffee Harris Sr. deceased that this old family Bible be Kept at the old (home) place by John C. Harris who is the youngest child and that all of the children of the late John C. Harris can have access to it at any time for reference and other purposes March 20th 1885

G. J. Harris
Died Aug 11th 7, 30 6 Clock
Friday morning

Jack was 65 years old
when he died

John Coffee Harris
Died May 18 - 1917 at 6 o'clock Monday evening. 72 years

FRONTISPIECE

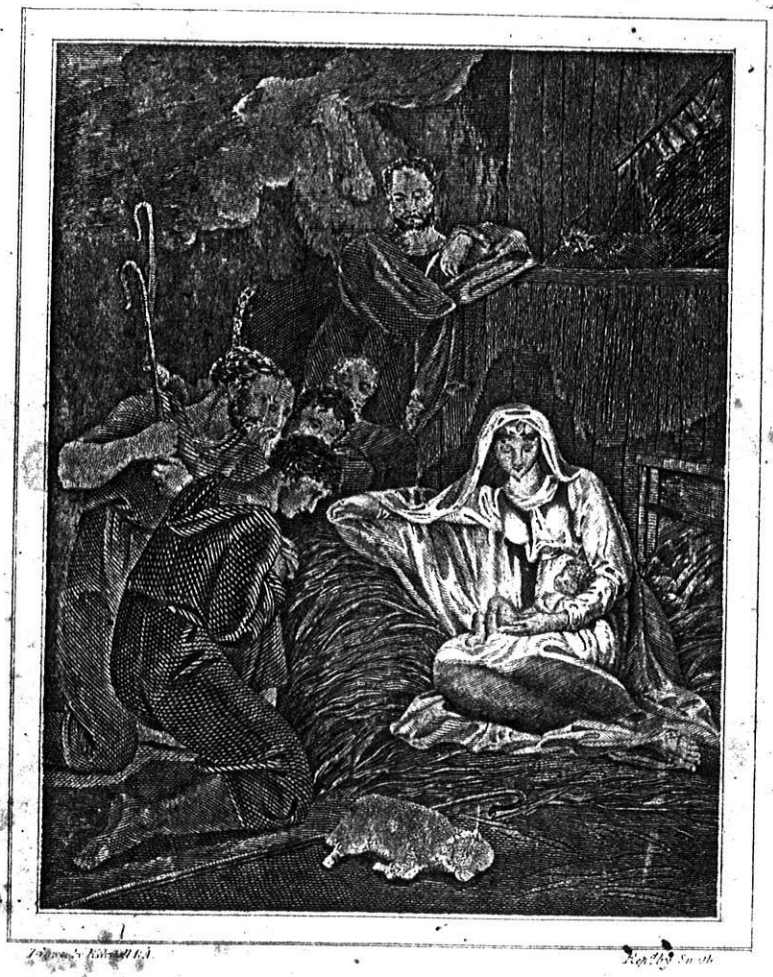

The Adoration of the Shepherds
"And they came with haste, and found Mary and Joseph, and the babe lying in a Manger."

# FAMILY RECORD.

| BIRTHS. | BIRTHS. |
|---|---|
| Simpson Harris, Father of John C Harris, was Born Nov 21st 1768. | James Porter Harris Son of R B & Susie Harris - Born Jan 24th 1871. |
| Mary Coffee Harris - Mother of Jno C Harris Born Aug 15th 1774. | Robt Gordan Harris Son of Robt B & Susie Harris. Born April 17th 1876. |
| Eliza S Harris was Born Dec 29th 1793. | Mary Ragsdale - Mother of Jane P Harris was Mary Peace Married to Capt John Ragsdale |
| Lucinda W Harris - Born February 14th 1795. | Martha W Armstrong Born Oct 29th 1803 |
| Harriett H Harris Born February 29th 1797. | Died Feb 13th, 1894 90 years 3 months & 15 days old |
| Robt D Harris Born March 17th 1798. | Mary E Jones Departed life Saturday every at 7 o'clock July 9 1904 |
| Simpson H Morgan was born Nov 1819. | |
| John H Morgan was born May 22nd 1823. | |
| William Morgan was born July 8th 1818. | |
| Elizabeth C Morgan was born March 10th 1822. | |

# FAMILY RECORD.

| BIRTHS. | BIRTHS. |
|---|---|
| John C. Harris born 17th Febuary 1800 | ~~John C. Harris born the~~ John Coffee Harris Born June 1th 1842 |
| Jane P Harris born 20th June 1802 | |
| Marey Elizabeth Harris born 24th Jany 1827 | |
| James Porter Harris born 9th November 1828 | |
| John Simpson Harris born 30th January 1830 | |
| Rufus Coffee Harris born 14th April 1831 | |
| Simpson Harris born 18th May 1833 | |
| Lusinda Wiliams Harris born 21th June 1835 X | |
| Robert Baxter Harris born 6 September 1837 | |
| Gnl Jackson Harris born 28 of January 1840 | |

The old J. C. Harris residence erected about the year 1823 was burned July 15 - 1913 - at 11 o'clock A. M. This home was one of the historic land marks of Tennessee X

# FAMILY RECORD.

## MARRIAGES.

John L Harris and
Jane P Ragsdale was
Married 23rd June 1825

Parents of J. L Harris,
Simpson Harris and
Mary Coffee were married
December 28th " 1792.

Eliza S. Harris and
"Horatio Depriest" married
January 13th " 1812.

Lucinda N "Harris" and
Benjamin Harris were
Married July 13th " 1824.

Harriett H Harris and
Samuel Morgan were
Married July 16th " 1817.

Robt D Harris and
Lucy H LeGrand was
married July 19th 1827.

John L Harris and
Jane M. Peyton were
Married March 5th " 1861.

## MARRIAGES.

Robt B Harris & Susan
R Hill Married 23rd Sept
Dec 1868

Susan R Harris died
April 6th 1879

Robt. B. Harris died
26th Dec. 1891

Robt B Harris &
Lillie L Byers married
Dec 1883.

# FAMILY RECORD.

| DEATHS. | DEATHS. |
|---|---|
| James Porter Harris departed this life on the 18th march 12 oClocke at knight 1829 | Simpson Harris father of Jno C Harris Departed this life May 8th 1833. |
| John Simpson Harris departed this life on the 21th July 1830 four oclock A | Mary Coffee Harris Mother of Jno C Harris Departed this life April 28th 1839. |
| Jane P. Harris departed this life Tusday Night forty minuts after Eleven oClock January 18th 1853 | Lucinda W Harris Died Sept 13th 1829. |
| Rufus Coffee Harris departed this life 30th of May 1855 | Eliza S De priest Died July 27th 1835. |
| Robt D Harris Departed this life Jan 1850 | Calista H Posey Departed this life July 25th 1834. |
| Harriet H Tucker, Departed this life Feb 20th 8 Oclock 1861. | Genl John Coffee Departed this life July 7th 1833. |
| Simpson Harris Died June 23rd 1893 Friday morning 10 A M | Simpson H Morgan departed this life Dec 4th 1864. |
| | John Coffee Harris Sr departed this life Tuesday morning 20 minuts after 3 Oclock Feb 10th 1885 |
| | Rob B Harris Died Dec 25th Friday night 10 OClock 1891 54 yrs old |

Sunday ans old 60 yrs

Lou W. Mayor died Sunday morning at 8 Oclock Oct 5 1902