Reproduced at the Tennessee State Library & Archives

ALLOWAY

THE

HOLY BIBLE:

CONTAINING THE

OLD AND NEW TESTAMENTS,

TRANSLATED OUT OF THE ORIGINAL TONGUES,

AND WITH THE FORMER TRANSLATIONS DILIGENTLY COMPARED AND REVISED,

BY THE SPECIAL COMMAND OF HIS MAJESTY KING JAMES I. OF ENGLAND.

WITH MARGINAL NOTES AND REFERENCES.

TO WHICH ARE ADDED

AN INDEX;

AN ALPHABETICAL TABLE OF ALL THE NAMES IN THE OLD AND NEW TESTAMENTS, WITH THEIR SIGNIFICATIONS;

TABLES OF SCRIPTURE WEIGHTS, MEASURES, AND COINS.

PHILADELPHIA:

PRINTED AND PUBLISHED BY M. CAREY & SON,

NO. 126, CHESNUT STREET.

1818.

Reproduced at the Tennessee State Library & Archives

MARRIAGES.

Henry P. Hays & Ann Searcy was married the 27th of August 1827

MARRIAGES.

William Searcy and Martha G. Lumpkin Married the 22nd of December 1830

Produced by the Tennessee State Library & Archives

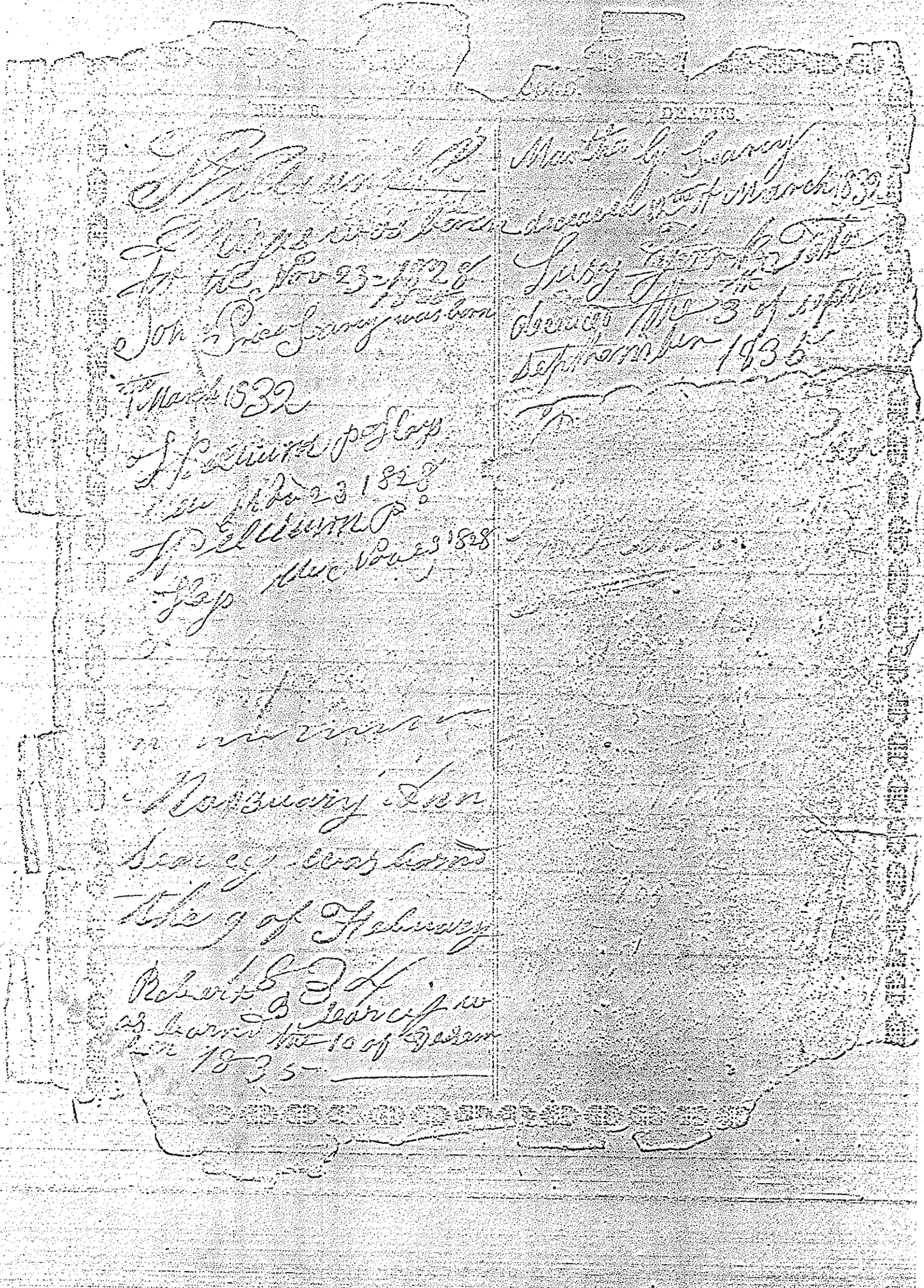

Reproduced at the Tennessee State Library & Archives

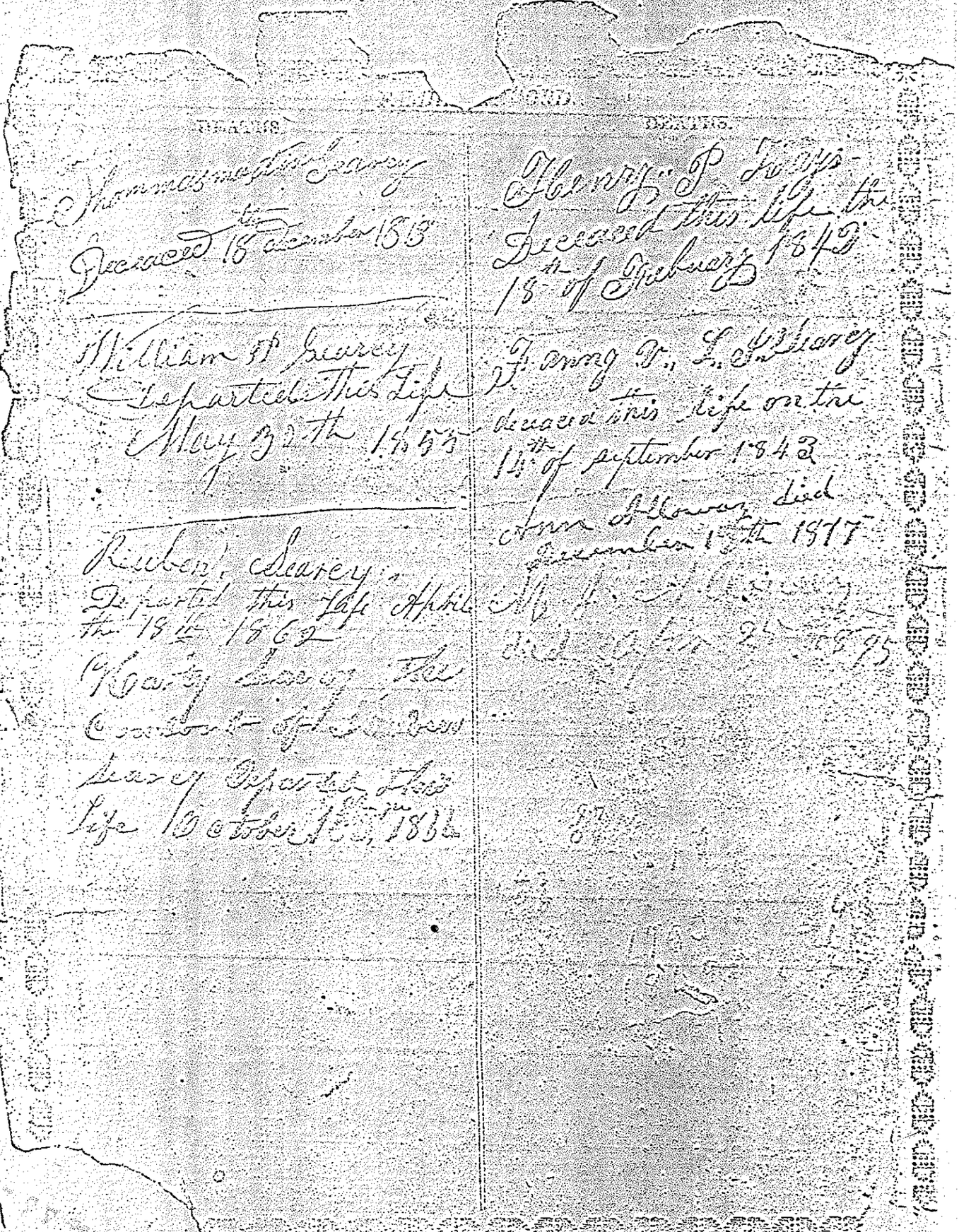

DEATHS.	DEATHS.
Thommasmartin Searcy Deceased 18th December 1813	Henry P. Hays Deceased this life the 18th of February 1842
William P. Searcy Departed this Life May 30th 1855	Fanny V. L. Searcy deceased this life on the 14th of September 1843
Reuben Searcy Departed this Life April the 18th 1862	Ann Alloway died December 19th 1877
Harry Searcy the Comfort of Reuben Searcy Departed this Life October 1st 1866	[illegible]

Reproduced with the Tennessee State Library & Archives

[illegible]

J. B. Alloway was born Oct 21 1816

J. B. Alloway was born July 1st 1818

B. B. Alloway was born Oct 1st 1820

Winfield Alloway was born May the 18 1822

Mary B. Alloway was born March the 25 1824

T. T. Alloway was born Sept th 29 1826

A. L. W. Alloway was born May the 1. 1828

Ann Alloway was born July th 1808

M. J. Alloway